

SURVEYOR'S CERTIFICATE

To Whom it may Concern, I, Fred W. Malan, do hereby certify that I am a Registered Land Surveyor, and that I hold Certificate No. 1441, as prescribed by the Laws of the State of Utah, and I have made a survey of the following described property:

I further certify that the above plat correctly shows the true dimensions of the property surveyed and of the improvements located thereon and their position on the said property: and further that none of the improvements on the above described premises encroach upon adjoining properties, and that no improvements, fences, or eaves of adjoining properties encroach upon the above described property and that there are no violations of the building restriction or zoning ordinances, except as shown and designated on the plat.

Scale: 1" = 200'

9-28-74

Date

A17-634

Job No. M110-58

Clifford Dabb 1420 W. Harrisville Rd.

Fred W. Malan

Registered Land Surveyor Certificate No. 1441

House No.

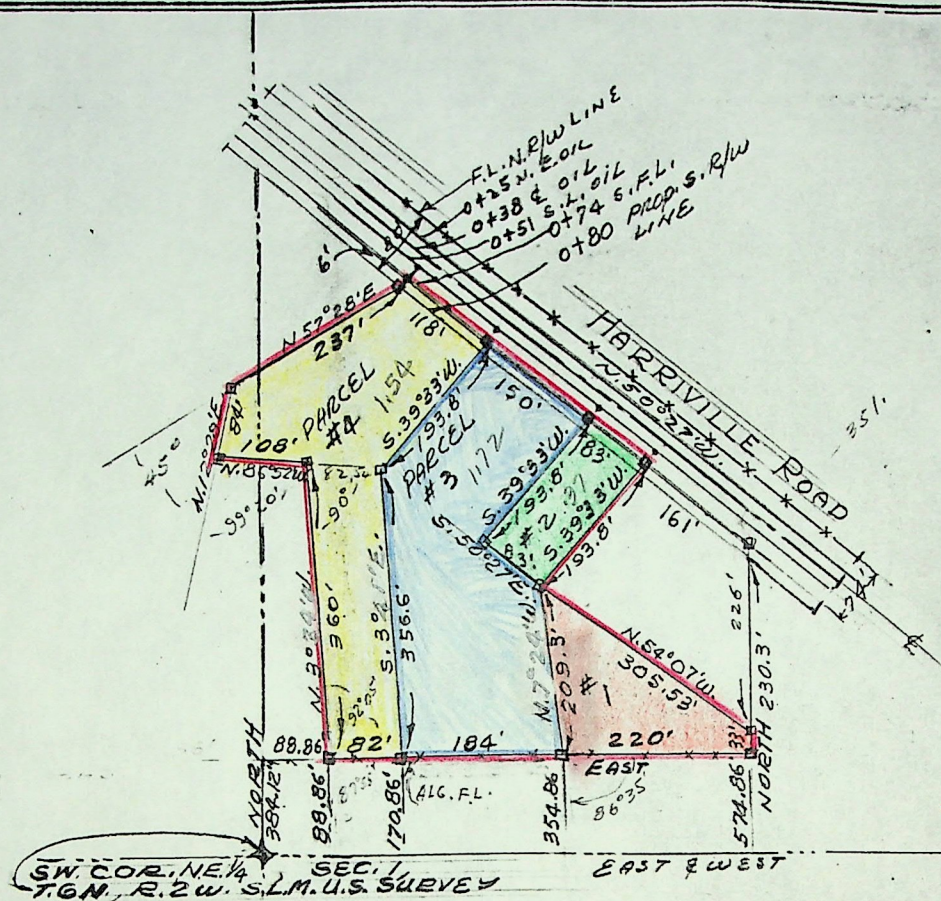

SURVEYOR'S CERTIFICATE

To Whom it may Concern, I, Fred W. Malan, do hereby certify that I am a Registered Land Surveyor, and that I hold Certificate No. 1441, as prescribed by the Laws of the State of Utah, and I have made a survey of the following described property:

I further certify that the above plat correctly shows the true dimensions of the property surveyed and of the improvements located thereon and their position on the said property: and further that none of the improvements on the above described premises encroach upon adjoining properties, and that no improvements, fences, or eaves of adjoining properties encroach upon the above described property and that there are no violations of the building restriction or zoning ordinances, except as shown and designated on the plat.

Scale: 1" = 200'

9-28-74

Date

Job No. M110-58

Fred W. Malan

Registered Land Surveyor Certificate No. 1441

1430 W. Harrisville Rd. Delbert & Lyle Dab
House No.

SURVEYOR'S CERTIFICATE

To Whom It May Concern, I, Fred W. Malan do hereby certify that I am a Registered Land Surveyor, and that I hold Certificate No. 1441, as prescribed by the Laws of the State of Utah, and I have made a survey of the following described property:

(1-a) A part of the NE $\frac{1}{4}$ Section 1, T6N R2W S.L.M. U.S. Survey: Beginning North 374.12 feet, East 574.86 feet, North 33 feet and N. $54^{\circ}07'$ W. 305.53 feet from the SW corner of said $\frac{1}{4}$ section and running thence N. $50^{\circ}27'$ W. 83 feet; thence N. $39^{\circ}33'$ E. 193.80 feet to the South line of Harrisville Road; thence S. $50^{\circ}27'$ E. along said South line 83 feet; thence S. $39^{\circ}33'$ W. 193.80 feet to the point of beginning.

Containing .37 acres.

I further certify that the above plat correctly shows the true dimensions of the property surveyed and of the improvements located thereon and their position on the said property: and further that none of the improvements on the above described premises encroach upon adjoining properties, and that no improvements, fences, or eaves of adjoining properties encroach upon the above described property and that there are no violations of the building restriction or zoning ordinances, except as shown and designated on the plat.

Scale: 1" = 200'

Fred W. Malan, 2960 Van Buren Ave. Ogden, Utah

18 October 1974

Date

Registered Land Surveyor Certificate No. 1441

1401 W. Harrisville Rd. John R. Stewart

House No.

Job No. ML10-58

Clifford Dabb 1420 W. Harrisville Rd.

SURVEYOR'S CERTIFICATE

To Whom It May Concern, I, Fred W. Malan do hereby certify that I am a Registered Land Surveyor, and that I hold Certificate No. 1441, as prescribed by the Laws of the State of Utah, and I have made a survey of the following described property:

(2) A part of the NE $\frac{1}{4}$ Section 1, T6N R2W S.L.M. U.S. Survey: Beginning North 384.12 feet and East 88.86 feet from the SW corner of said $\frac{1}{4}$ section, and running thence N. 3°34' W. 360.00 feet; thence N. 86°52' W. 108 feet; thence N. 12°28' E. 84 feet; thence N. 57°28' E. 237.00 feet; thence N. 39°33' E. 6 feet to the South line of Harrisville Road; thence S. 50°27' E. along said South line 118.00 feet; thence S. 39°33' W. 193.80 feet; thence S. 3°41' E. 356.60 feet to grantors South property line; thence West along said line 82.00 feet to the point of beginning.

Containing 1.54 acres.

I further certify that the above plat correctly shows the true dimensions of the property surveyed and of the improvements located thereon and their position on the said property: and further that none of the improvements on the above described premises encroach upon adjoining properties, and that no improvements, fences, or eaves of adjoining properties encroach upon the above described property and that there are no violations of the building restriction or zoning ordinances, except as shown and designated on the plat.

Scale: 1" = 200'

Fred W. Malan 2960 Van Buren Ave. Ogden, Utah

18 October 1974

Date

Registered Land Surveyor Certificate No. 1441

1413 West Harrisville Rd. Delbert Dabb

House No.

Job No. M110-58

Clifford Dabb 1420 W. Harrisville Rd.

SURVEYOR'S CERTIFICATE

To Whom It May Concern, I, Fred W. Malan do hereby certify that I am a Registered Land Surveyor, and that I hold Certificate No. 1441, as prescribed by the Laws of the State of Utah, and I have made a survey of the following described property:

(73) A part of the Ne $\frac{1}{4}$ Section 1, T6N R2W S.L.M. U.S. Survey, Beginning North 384.12 feet and East 170.86 feet from the SW corner of said $\frac{1}{4}$ Section, and running thence N. $3^{\circ}41'$ W. 356.6 feet; thence N. $39^{\circ}33'$ E. 193.80 feet to the South line of Harrisville Road; thence S. $50^{\circ}27'$ E. 83 feet to the South West corner of John R. Stewart Property; thence S. $7^{\circ}24'$ E. 209.3 feet to grantors South property line thence West along said line 184 feet to the point of beginning.

Containing 1.72 acres.

I further certify that the above plat correctly shows the true dimensions of the property surveyed and of the improvements located thereon and their position on the said property: and further that none of the improvements on the above described premises encroach upon adjoining properties, and that no improvements, fences, or eaves of adjoining properties encroach upon the above described property and that there are no violations of the building restriction or zoning ordinances, except as shown and designated on the plat.

Scale: 1" = 200'

Fred W. Malan 2960 Van Buren Ave. Ogden, Utah

18 October 1974
Date

Registered Land Surveyor Certificate No. 1441

Job No. M110-58
Clifford Dabb 1420 W. Harrisville Rd.

House No. 1407 W. Harrisville Rd.
Lyle Max Dabb